

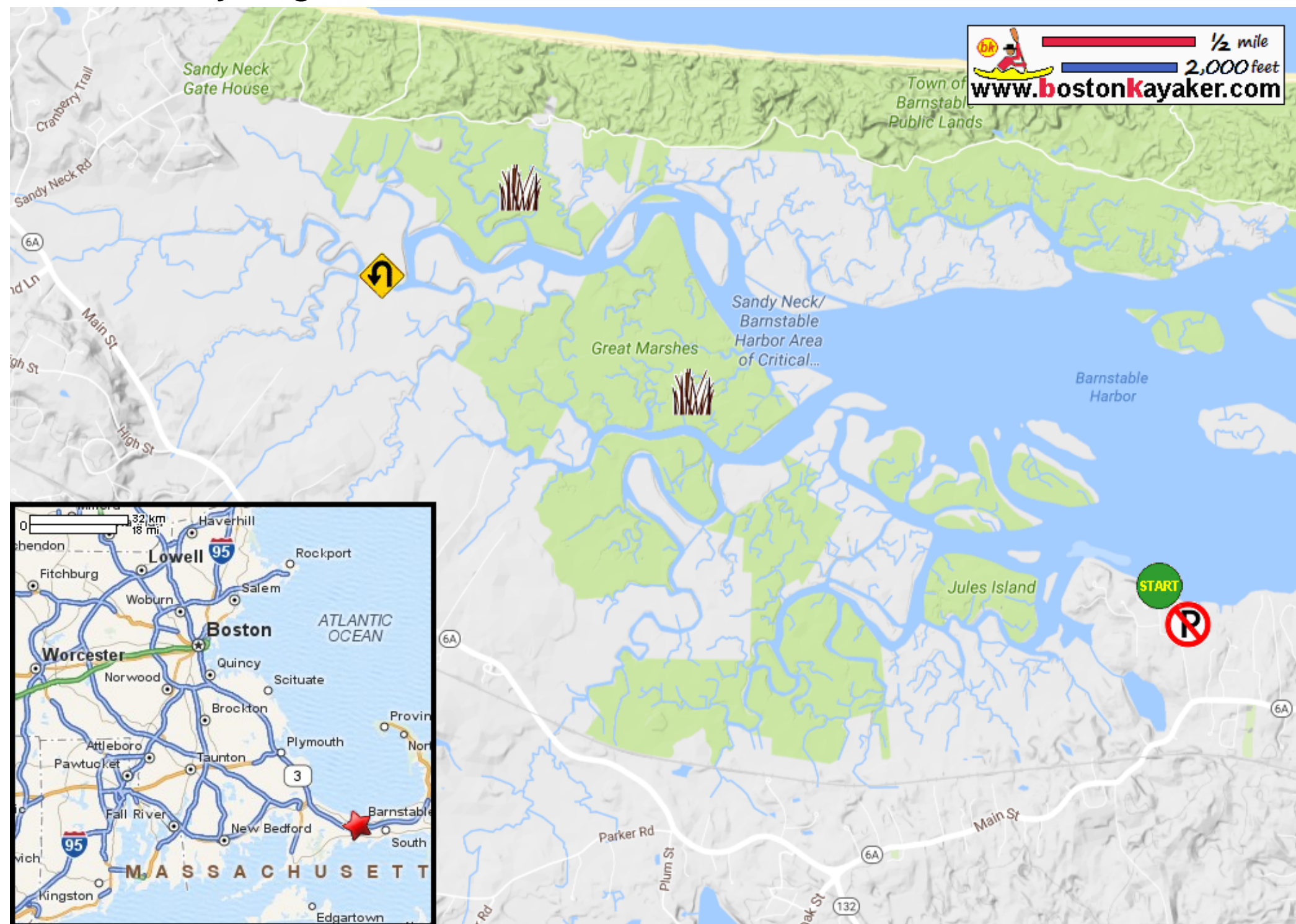





Kayaking on Great Island Creek and Barnstable Harbor - in Barnstable MA

www.bostonkayaker.com



-  Put in at Scudder's Lane in Barnstable MA.
-  Paddle northwest into Great Island Creek and return.
-  Estimated round trip distance = 6+ miles
-  Best to start 1+ hour before high tide.
-  Great Marsh
-  Resident permit sticker required to park.