Kayaking on Blackstone River *- in Sutton MA*

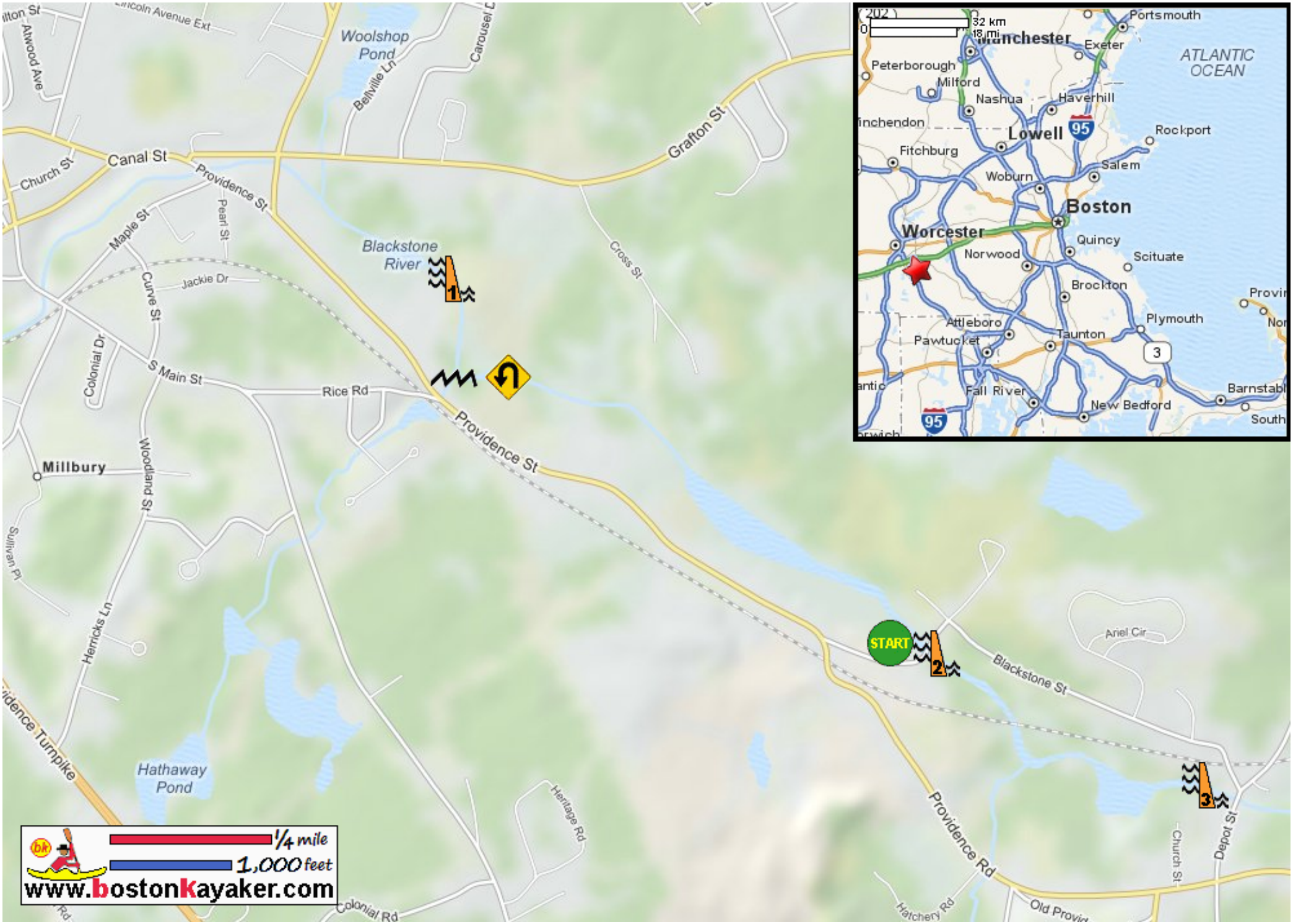

START Put in at Tricentennial Park on Blackstone Street in Sutton MA.

Paddle upriver and return.

Estimated round trip distance .6+ miles

Class I Rapids

Power Sub-station Dam

Singing Dam

Wilkinsonville Dam breached