

For regulation information, please refer to the NHFGD Freshwater Fishing Digest.

Contact: NHFGD Region 4 (Southwest NH), Keene
E-mail: reg4@nhfgd.org Phone: 603-352-9669

WEARE RESERVOIR (Lake Horace), Weare

FISHERY: Warmwater ACRES: 268

TROPHIC LEVEL: MESO

AVG DEPTH: 11 MAX DEPTH: 30

SPECIES: BT,SMB,LMB,ECP,HP,BC

ADDITIONAL INFO:



ACCESS: paved town ramp, parking
(Road to Public Water site)

Contact NH Dept of Safety, Marine Patrol Bureau for information regarding waterbody restrictions (603) 293-0091

 Access site (state, federal, or RPW)

 Bathymetric contour

Bathymetry (depth in feet)

 Less than 10  30 to 40

 10 to 20  40 to 50

 20 to 30  Greater than 50

Bathymetry data provided by the NH Department of Environmental Services, Watershed Mgt Bureau

 Town boundary

 Primary Route



 Road or Street

 Trail or other

 Stream or Shoreline

 Surface Water

 Wetland

 Conservation Land  Access Restricted or Unknown

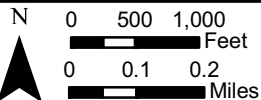
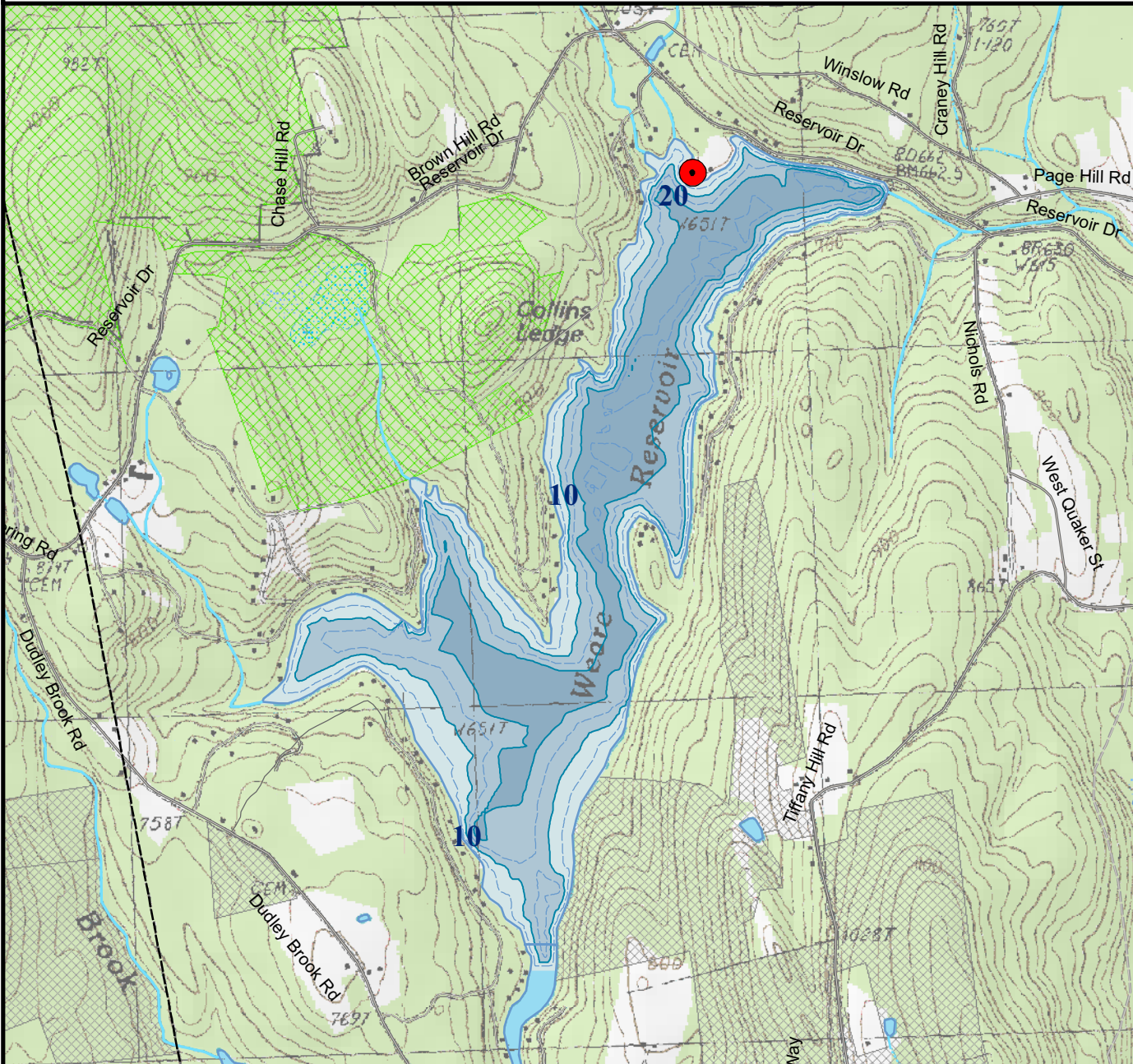

Most data presented on this map represent stock data sets obtained from NH GRANIT, Complex Systems Research Center, UNH. CSRC, NHOEP, NHFGD and the cooperating agencies make no claim as to the validity or reliability or to any implied uses of these data. NOT FOR NAVIGATION.

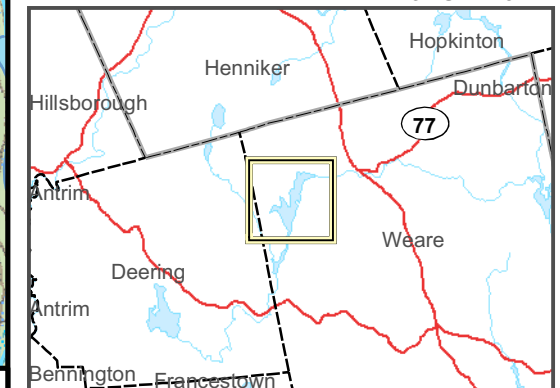

Directions: Lake Horace - Chase Park